

Richard Irwin.

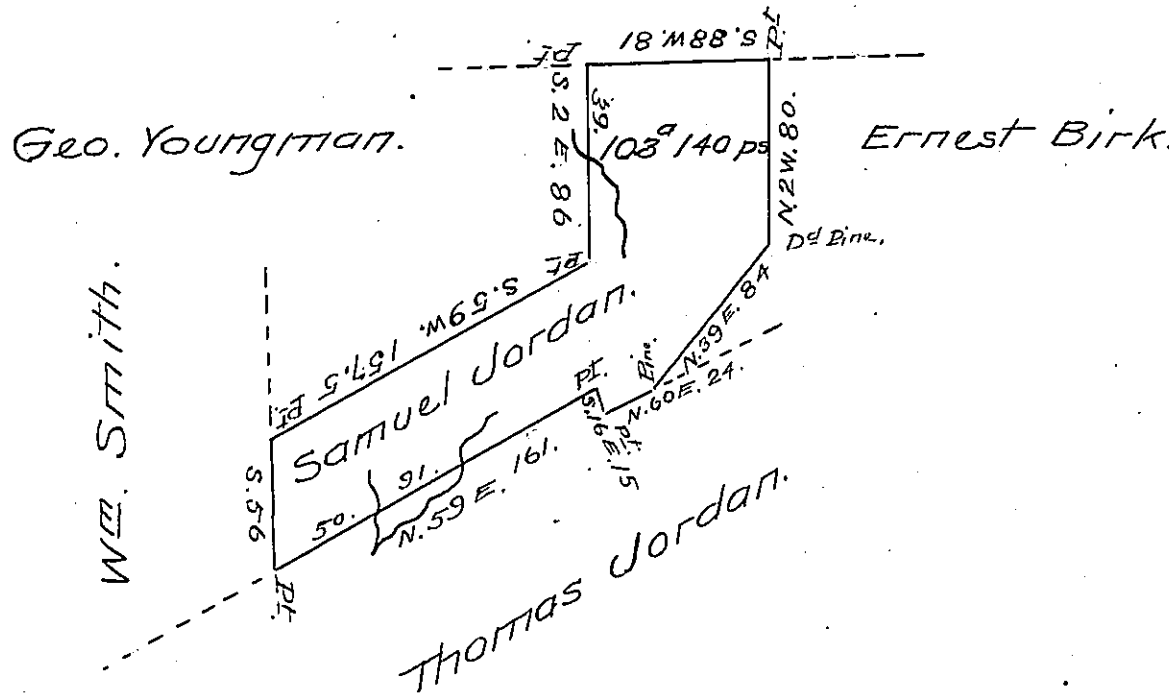

A Draught of a tract of land called \_\_\_\_\_  
 situate in White Deer Township (formerly Northumberland)  
 now Union County containing One hundred and three Acres  
 and One hundred and forty perches and the usual al-  
 lowance of six per Cent for roads &c. Surveyed agreeably  
 to the old lines the ninth day of March A.D. one thaus-  
 and eight hundred and sixteen in pursuance of a war-  
 rant granted to Samuel Jordan bearing date the  
 eighth day of April A.D. one thousand seven hun-  
 dred and ninety three

Simon Snyder Junr  
 D.S.

To Richard T. Leech Esquire  
 Surveyor General of Pennsylvania

IN TESTIMONY that the above is a copy of the original remaining on file in  
 the Department of Internal Affairs of Pennsylvania, made  
 conformably to an Act of Assembly approved the 16th day of  
 February, 1833, I have hereunto set my Hand and caused  
 the Seal of said Department to be affixed at Harrisburg,  
 this twentieth day of April 1905.

*Joseph P. Brown*  
 Secretary of Internal Affairs.